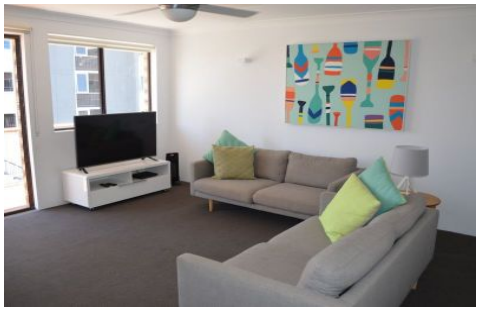

11/96 The Esplanade Burleigh Heads QLD

2 1 1

Located on the sought after Burleigh Esplanade, in a small boutique block is this great two bedroom apartment.

* Two bedrooms, one bathroom
* One car parking space
* Great balcony with ocean views
* Boutique block of only 12 units

An envious position on Burleigh's Beachfront, just a short stroll to James Street, North Burleigh Surf club and directly opposite a patrolled beach.

PLEASE REGISTER ONLINE TO INSPECT THIS PROPERTY.

Type : Unit
View : https://www.laceywest.com.au/lease/qld/gold-coast/burleigh-heads/residential/unit/5937052

LACEY WEST
property management

Lacey West Rentals
07 5576 6616