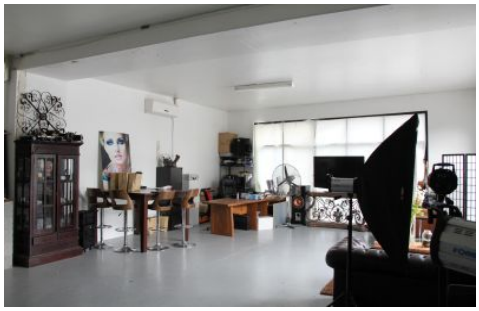

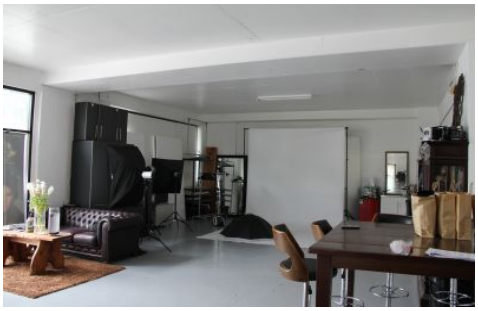

1/91 West Burleigh Road Burleigh Heads QLD

Lacey West are pleased to present this high exposure ground floor office to the market.

* 87m2 street front office on West Burleigh Road
* 2 exclusive parking spaces at your door
* Plenty of natural light
* Great signage opportunities
* Air conditioned space
* Walking distance to popular James Street, Burleigh Heads
* Surround yourself with an array of successful businesses

Contact Lacey West Commercial to inspect today.

Type : Offices
Building Size : 87 sqm
View : https://www.laceywest.com.au/lease/qld/gold-coast/burleigh-heads/commercial/offices/5937152

Josh Cruden
07 5576 6616

James Borbidge
07 5576 6616