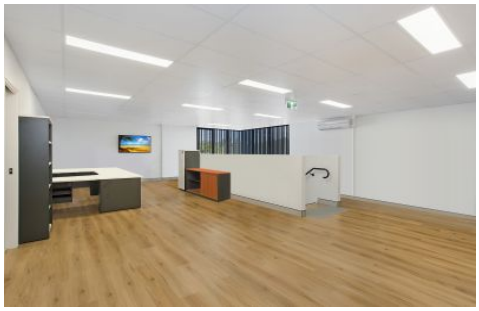

6/94 Township Drive Burleigh Heads QLD

This is a fantastic opportunity to secure a near new warehouse in Township Drive.

* Front position in complex
* 85m2 ground floor storage space with 3.5m clearance
* Immaculately presented 104m2 mezzanine office with open plan, louvered windows, air conditioning, data and phone lines
* Full kitchen and bathroom facilities on each level including shower
* Fully fenced complex with CCTV
* Electric roller door and 3 phase power to the board
* 2 under cover car spaces

Spaces like this are difficult to find.

[For full version visit the website]

Type : Industrial
Building Size : 189 sqm
View : https://www.laceywest.com.au/sale/qld/gold-coast/burleigh-heads/commercial/industrial/6016205

James Borbidge
07 5576 6616

Josh Cruden
07 5576 6616