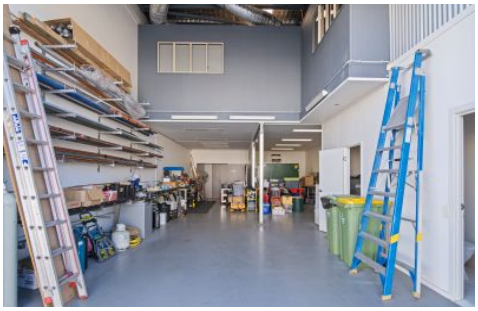

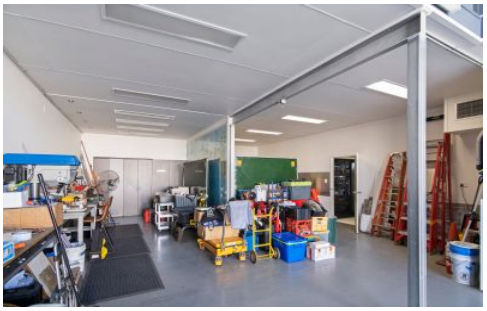

10/2 Hawker Street Currumbin Waters QLD

FRONT UNIT IN PRISTINE COMPLEX

Located in the tightly held Currumbin Industrial Estate this road fronting warehouse/office combination is ready for you to move your business straight in.

- 178m2 ground floor plus 152m2* of quality office mezzanine area
- Clean office fit out on both levels
- Full kitchen and bathroom amenities on both levels
- Sale includes office furniture including large boardroom table
- 3 Exclusive parking spaces
- Air conditioned offices throughout
- 3 Phase Power
- 5.5kw Solar power plus 11.5kw Tesla power wall battery
- Remote powered roller door

Price : $ 900,000
Building Size : 330 sqm
View : https://www.laceywest.com.au/sale/qld/gold-coast/currumbin-waters/commercial/industrial/6537599

Tony West
07 5576 6616

James Borbidge
07 5576 6616