1/16 Burleigh Street Burleigh Heads QLD

2 **1** **2**

Located just footsteps to the trendy James Street's dining and shopping precinct and minutes to beautiful Burleigh beach is this ground floor unit in the 'Norfolk Grove' building, a small block of only eight apartments.

The spacious bright two-bedroom unit is in neat condition with a beautifully renovated kitchen including stainless steel appliances and stone benchtops plus a stunningly renovated bathroom. Generous air-conditioned open plan living and dining area leading out to the balcony and the bonus of a rare to find oversized double lock up garage with plenty of storage.

Here's your chance to secure this 2-bedroom unit that would suit the first home buyer, young family or astute

Type : Apartment
Price : $ 700,000
View : https://www.laceywest.com.au/sale/qld/gold-coast/burleigh-heads/residential/apartment/6992091

Will West
07 5576 6616

[For full version visit the website]

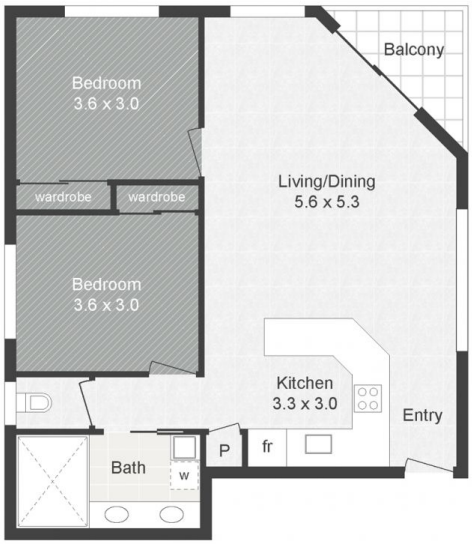

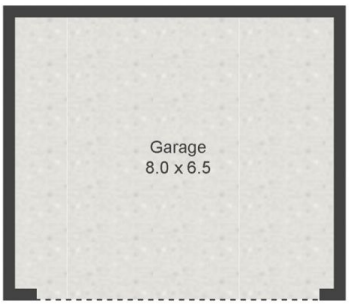

LACEY WEST

WILL WEST
0404 227 952

1/16 Burleigh Street
BURLEIGH HEADS

2 Bed
1 Bath
2 Car

Internal 62m2
External 3m2
Garage 52m2
Total Area 117m2

Plans shown are for presentation purposes only and are not part of any legal documnet or title.They are subject to errors, omissions, inaccuracies and should not be used as a sole and accurate reference. Interested parties shold make their own inquiries using independent sources.