



## 7/1931 Gold Coast Highway Burleigh Heads QLD

2 1 1

Absolute prime spot for that "walk-everywhere" Burleigh Beach lifestyle. This retro style apartment features 2 great-size bedrooms, 1-bathroom, spacious kitchen plus large open-plan living and dining area which seamlessly flows through to an outdoor entertaining space. Offering an idyllic lifestyle atop a boutique building of only 12, with cafes, dining, shopping precinct, transport, parks, and the beach footsteps from the door.

- Two bedrooms with built-in-robos
- Perfect flow of indoor/outdoor living onto a north facing sun drenched balcony
- Recessed laundry in bathroom
- Conveniently positioned, only 200m stroll to the spectacular Burleigh Heads beach, 100m walk to buzzing cafes including: Commune Café, Light Years, Margarita Cartel, and The Little Place.

**Price** : \$ 650,000

**View** : <https://www.laceywest.com.au/sale/qld/gold-coast/burleigh-heads/residential/unit/7014377>



**Juliana Gomes**  
07 5576 6616



**Marcela Roncarati**  
07 5576 6616

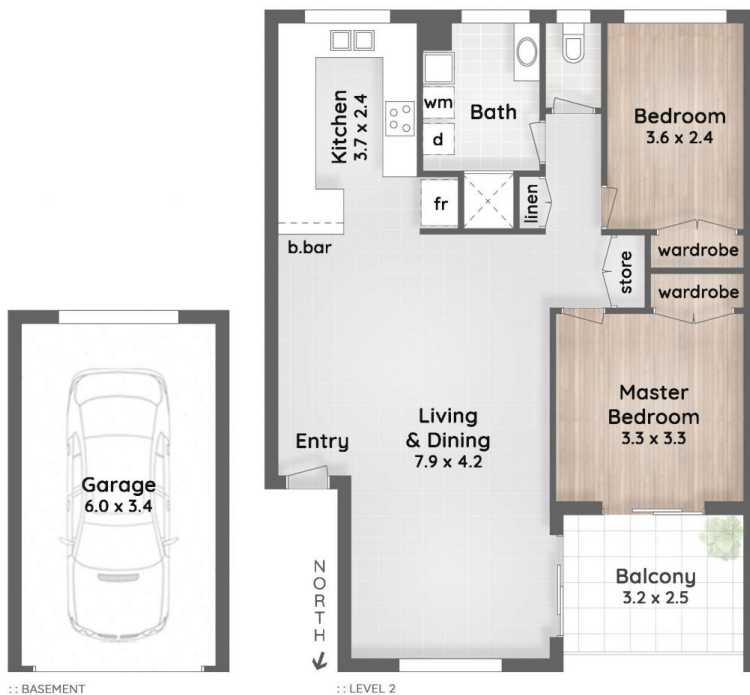

## POINTS OF INTEREST

1. KINGSTON
2. Miami State High School
3. Miami Marketta & Local Bars / Restaurants
4. Nobbys Beach Restaurants, Bars & Boutiques
5. Pizzey Park Sporting Complex
6. North Burleigh Hill
7. Miami One Shopping Centre
8. Burleigh Hill
9. James Street

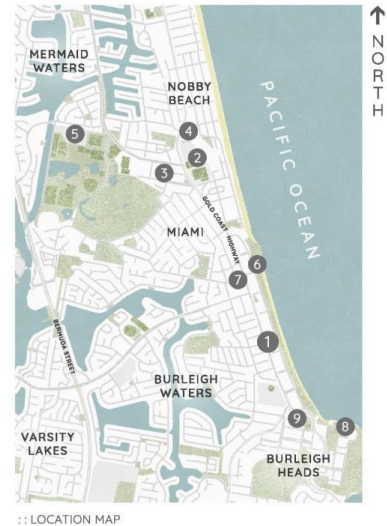

KINGSTON 7/1931 Gold Coast Highway BURLEIGH HEADS

2 Bed 1 Bath 1 Car



Jullana Gomes  
0409 205 012  
Marcela Roncarati  
0434 264 455

Internal 84m<sup>2</sup> | Balcony 9m<sup>2</sup> | Total 93m<sup>2</sup>  
Garage 20m<sup>2</sup>

This is not a legal document therefore all measurements and information provided is subject to survey. No permission is given to use or alter this Floor Plan without the consent of Pure Design Concepts. The overall presentation style, layout, imagery, fonts, background, colours and terminology has been originally created by PDC and is subject to strict copyright. No ownership is taken of building design. Find out more at [puredesignconcepts.com.au](http://puredesignconcepts.com.au)

**pdc.**  
space brought to life